

INTRODUCTION TO USER AGENCIES





SANTA BARBARA SHERIFF'S OFFICE



Calle Real Campus

Main Station-
Administration (31)

Dispatch (30)

County Jail, Men's &
Women's Medium
Facility (38)



OTHER SOUTH COAST LOCATIONS

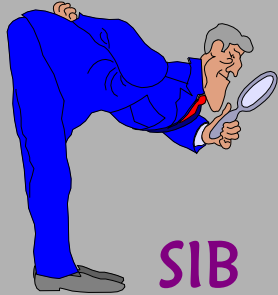

SIB

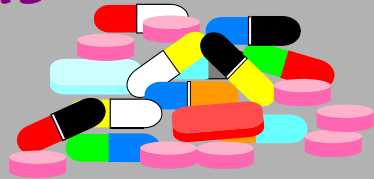

CORONER'S
BUREAU

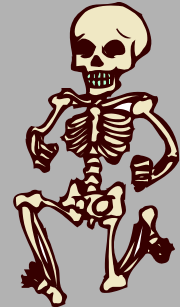

IVFP

GOLETA
"POLICE"
OFFICE



COASTAL DIVISION

CARPINTERIA (39)

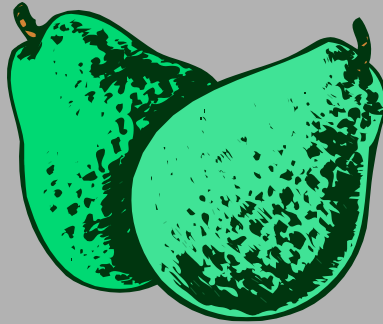

“THE WORLD’S
SAFEST BEACH...”

SUMMERLAND

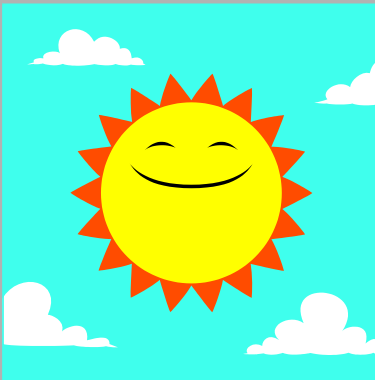

MONTECITO



CENTRAL STATIONS

LOMPOC (34)



*SOLVANG
(3651/61)*



*BUELLTON
(3451/61)*



SANTA YNEZ (36)

SANTA MARIA (32)



CUYAMA (37)

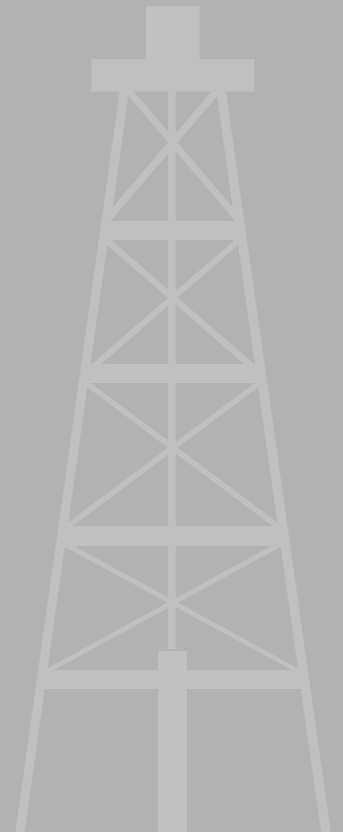

DIFFERENT UNITS/DIVISIONS WITHIN THE DEPARTMENT

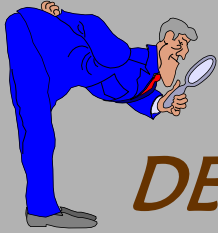

DETECTIVES

CIVIL

RESERVES

AVIATION BUREAU

FORENSICS



RECORDS/WARRANTS

CORONERS

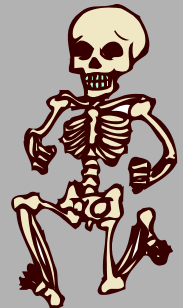

“CALL-OUT TEAMS”

SET

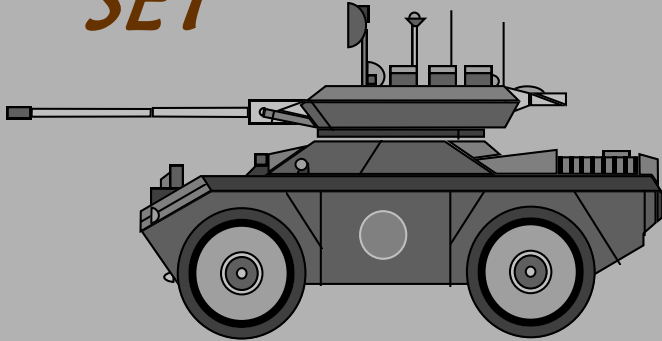

DIVE TEAM

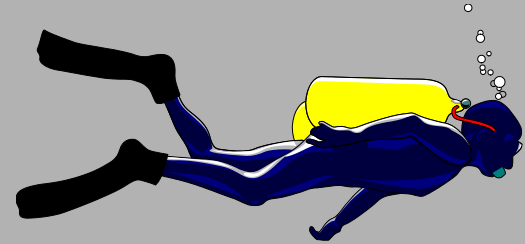

***HOSTAGE
NEGOTIATION
TEAM***

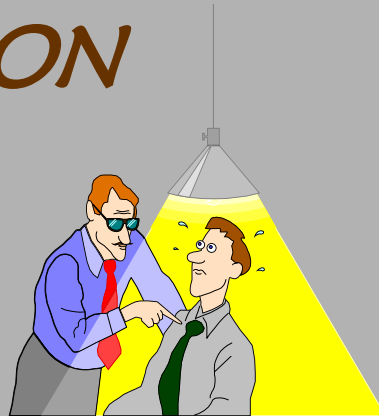

MOUNTED UNIT

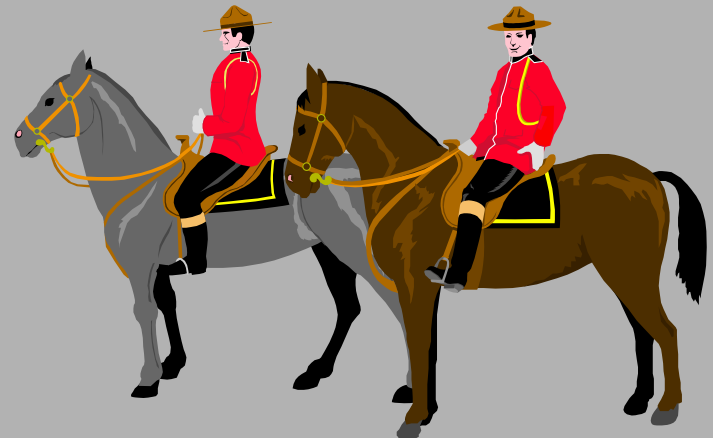

K-9 UNIT



OTHER PEOPLE ON OUR RADIO

JUVENILE HALL

DISTRICT ATTORNEY'S
INVESTIGATORS

PROBATION OFFICERS



SANTA BARBARA COUNTY FIRE



16 FIRE STATIONS
CONSTRUCTION
HAZ-MAT DIVISION
OPERATIONS-BUELLTON
MAIN ADMINISTRATION

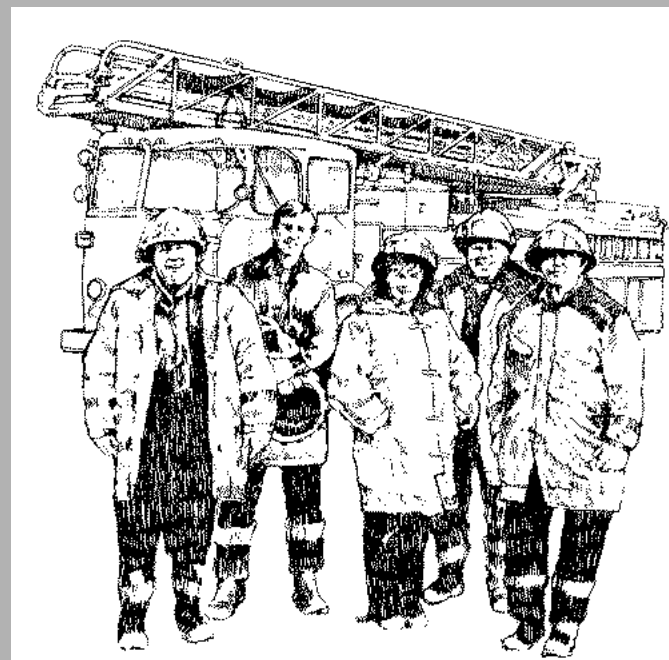

CHAIN OF COMMAND

CHIEF

DIVISION CHIEF

FIRE MARSHAL

BATTALION CHIEF

CAPTAIN

INVESTIGATOR

ENGINEER/PARAMEDIC

FIREFIGHTER/PARAMEDIC

DIFFERENT TYPES OF FIRE EQUIPMENT

TYPE II/TYPE III ENGINES/TRUCK

DOZERS

WATER RESCUE

HELICOPTERS

TERRA TORCH

WATER TENDERS

AMBULANCES

HAZ-MAT 31

BREATHING SUPPORT



DIFFERENT TYPES OF RESPONSES

MEDICAL CALLS



STRUCTURE FIRES



VEHICLE ACCIDENTS

BRUSH FIRES



VEHICLE FIRES

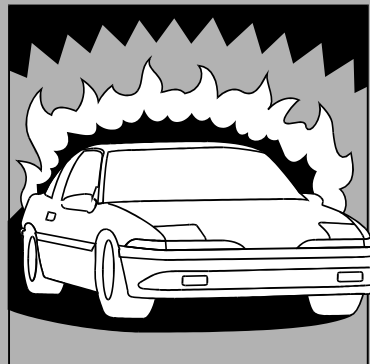



HELICOPTER RESPONSES

PUBLIC ASSISTS



AIRPORT RESPONSES



HAZARDOUS MATERIALS

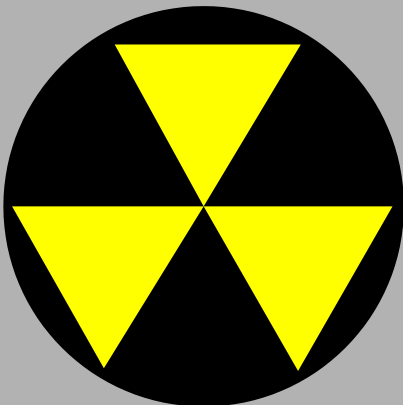

GUADALUPE FIRE DEPARTMENT



CARPINTERIA- SUMMERLAND FIRE DISTRICT



*Dispatched by Montecito
Fire Department although
attached to use with CAD to
CAD. We provide EMD*

AMERICAN MEDICAL RESPONSE



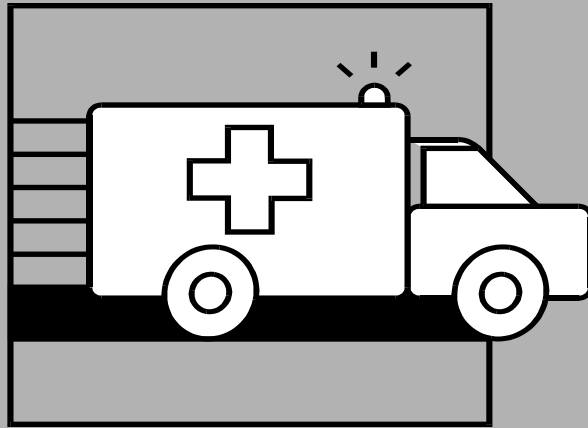

24 HR CARS

12 HR CARS

AMBULANCES-ALS VS. BLS

CODE 1, CODE 2, CODE 3

COTTAGE ONE

CCT 1 ONE

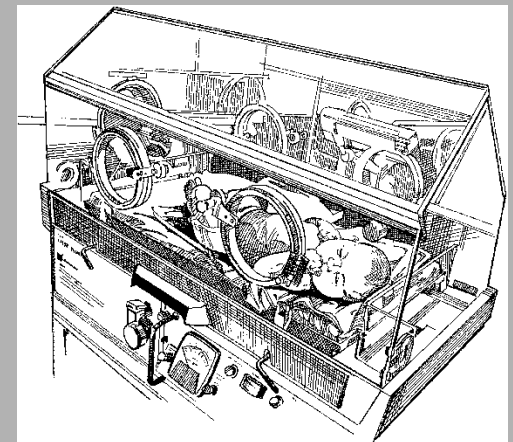

AMR PERSONNEL

PARAMEDICS/EMT'S

FIELD SUPERVISORS

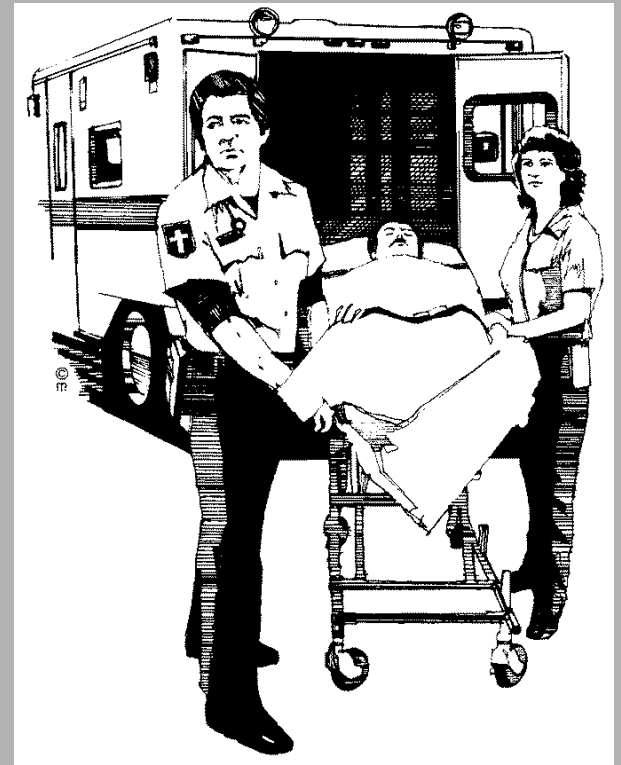

LOCATION OF STATIONS

STA 1 - CARPINTERIA

STA 5 - GOLETA

STA 6 - SOLVANG

CONTROL 2

STA 7 - LOMPOC

STA 8- ORCUTT

STA 9 - SANTA MARIA CITY

CALSTAR AIR AMBULANCE



RELATED AGENCIES

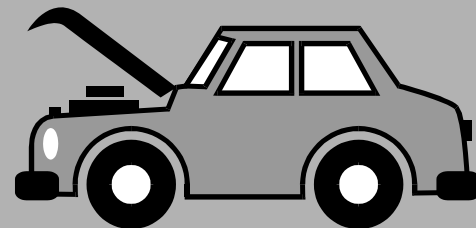



FISH &
WILDLIFE



SECRET SERVICE

California State Parks



***NATIONAL PARK
SERVICE***

SMUGGLER'S COVE, SANTA
CRUZ ISLAND



AGRICULTURAL COMMISSIONER



*“AFRICANIZED HONEY BEES CONFIRMED
IN SANTA BARBARA COUNTY”*

SANTA BARBARA COUNTY ANIMAL SERVICES



CARPINTERIA ANIMAL CONTROL



SANTA BARBARA CITY ANIMAL SERVICES



COUNTY ROADS, PUBLIC WORKS



OTHER AGENCIES IN S.B. COUNTY



City of Lompoc

POLICE DEPARTMENT

'Where Service Is Tradition.'



OTHER AGENCIES IN S.B. COUNTY



OTHER AGENCIES IN S.B. COUNTY



OTHER AGENCIES IN S.B. COUNTY

UNIVERSITY OF CALIFORNIA, SANTA BARBARA





San Luis Obispo County Sheriff's Department

Ventura Sheriff's Department



Kern County Sheriff's Department